

PATIENT

Meeko Fromzel

SPECIES

Feline

BREED

Siamese Mix

SEX

MN

AGE

12 y

WEIGHT

11 lb

PRESENTING CLINICAL SIGNS

Grade II/VI murmur. Pre-anesthetic evaluation (dental).

ECHOCARDIOGRAPHIC FINDINGS

2D, M-mode, and Doppler study.

Left atrial size is normal. The mitral valve is normal. Left ventricular wall thickness is normal. Left ventricular internal dimensions are normal. Left ventricular systolic function is normal. The aorta and aortic valve appear normal, though very mild aortic insufficiency is present. Right atrial and right ventricular dimensions are normal. The tricuspid valve appears normal, though trace tricuspid regurgitation is present. The pulmonary artery and pulmonary valve are normal. No shunting lesions are visualized. No pericardial effusion or cardiac masses are seen.

ASSESSMENT/RECOMMENDATIONS

This examination demonstrates no evidence of structural heart disease, as very mild aortic insufficiency can be considered a physiologic age-related variant. As such, Meeko's current risk for the development of clinical signs of cardiac dysfunction is low, and there is no contraindication to general anesthesia appreciated in the image set.

No therapy is recommended based on this exam.

A recheck echocardiogram is recommended if the characteristics of Meeko's murmur change, or if other new physical exam and/or clinical abnormalities suggestive of cardiac dysfunction develop.

INTERPRETED BY

Keith Blass, DVM, MS,
DACVIM (Cardiology)

IMAGING PERFORMED BY

Karen Ebersole, DVM,
DABVP

HOSPITAL NAME

Scanvet

REFERRING VET

Dr. Golden

INVOICE

DATE

11/20/25

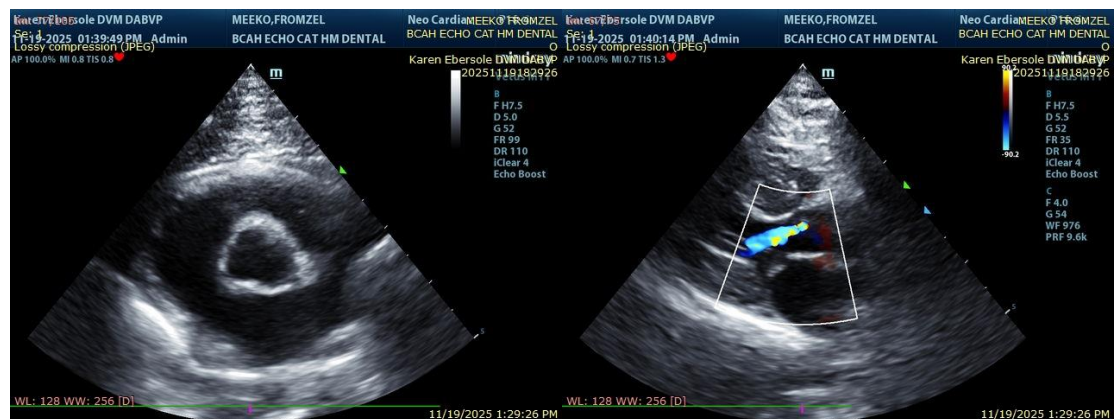



PATIENT

Meeko Fromzel

SPECIES

Feline

BREED

Siamese Mix

SEX

MN

AGE

12 y

WEIGHT

11 lb

INTERPRETED BY

Keith Blass, DVM, MS,
DACVIM (Cardiology)

IMAGING PERFORMED BY

Karen Ebersole, DVM,
DABVP

HOSPITAL NAME

Scanvet

REFERRING VET

Dr. Golden

INVOICE

DATE

11/20/25

The information and recommendations provided are based on the images presented by the referring veterinarian/sonographer. No evaluation can be communicated regarding pathology that was not visible in the image/video clips provided.

Thank you for this referral. If the clinical or image interpretation does not parallel your findings or if I can be of any further assistance please contact me.

Keith Blass, DVM, MS, DACVIM (Cardiology)

info@SonoPath.com